

EASEMENT FOR RIGHT-OF-WAY

THIS EASEMENT FOR RIGHT-OF-WAY, executed and delivered to Sedgwick County (hereinafter, "County") by

DAVE S. SELCER, A SINGLE PERSON (hereinafter, "Owner"),

WITNESSETH:

That for and in consideration of the sum of

Seven thousand-five hundred DOLLARS AND NO/100(\$ 7,500 -)
and other good and valuable consideration, the receipt of which is hereby acknowledged, Owner hereby grants, bargains, sells and conveys to County a permanent easement in, over, across and upon the following-described premises, to wit:

See attached Exhibit "A"

For the purposes of construction, reconstructing, widening, improving, draining and maintaining a road or highway.

OWNER(S)

DAVE S. SELCER

STATE OF KANSAS)
COUNTY OF SEDGWICK) ss:

This instrument was acknowledged before me on 18 January 20 18, by DAVE S. SELCER, A SINGLE PERSON.

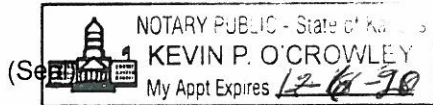

Kevin P. O'Crowley
Notary Public

My appointment expires: 12-6-20

ACCEPTED BY THE BOARD OF COUNTY COMMISSIONERS THIS DAY OF _____, 20____.

RECOMMENDED:

BOARD OF COUNTY COMMISSIONERS
OF SEDGWICK COUNTY, KANSAS

DAVID C. SPEARS P.E., DIRECTOR,
PUBLIC WORKS/COUNTY ENGINEER

DAVID T. DENNIS, CHAIRMAN
COMMISSIONER, THIRD DISTRICT

APPROVED AS TO FORM:

ATTEST:

Michael L. Fessinger
MICHAEL L. FESSINGER
ASST. COUNTY COUNSELOR

Kelly B. Arnold
KELLY B. ARNOLD, COUNTY CLERK
COUNTY CLERK

Containing 11,676.4 Sq. Ft., (calculated)

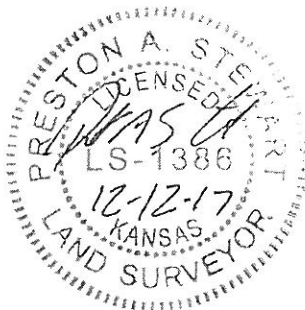

DAVE S SELCER
PO BOX 654
DERBY, KS. 67037-0654

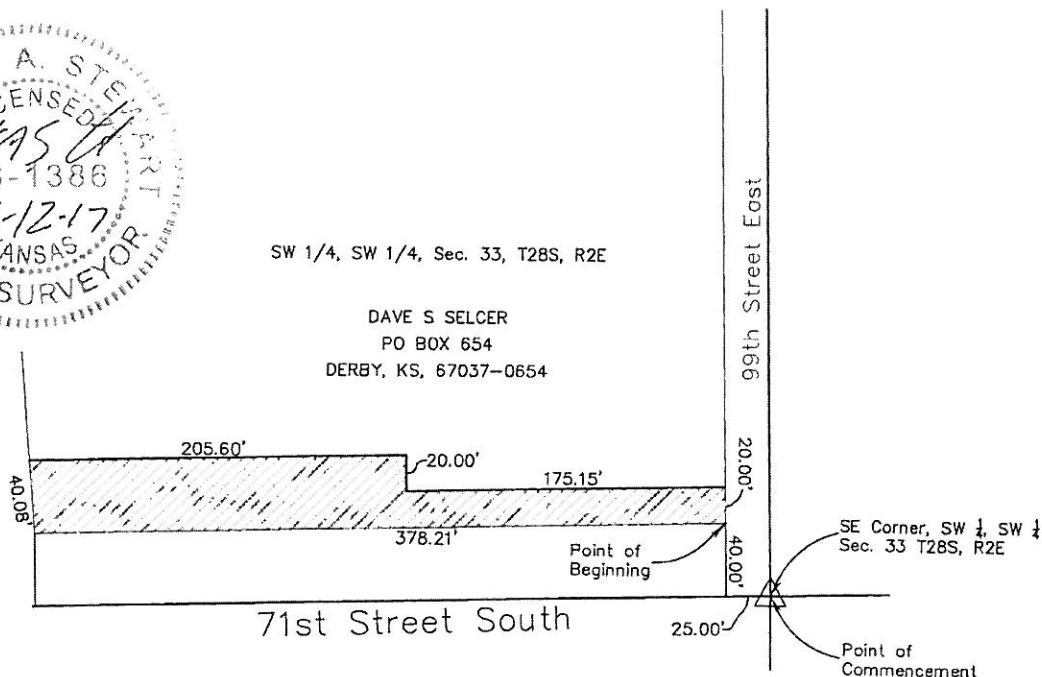

 **Baughman** *Baughman Company, P.A.*
315 Ellis St. Wichita, KS 67211 P 316-262-7271 F 316-262-0149
ENGINEERING | SURVEYING | PLANNING | LANDSCAPE ARCHITECTURE