

KELLY B. ARNOLD, COUNTY CLERK

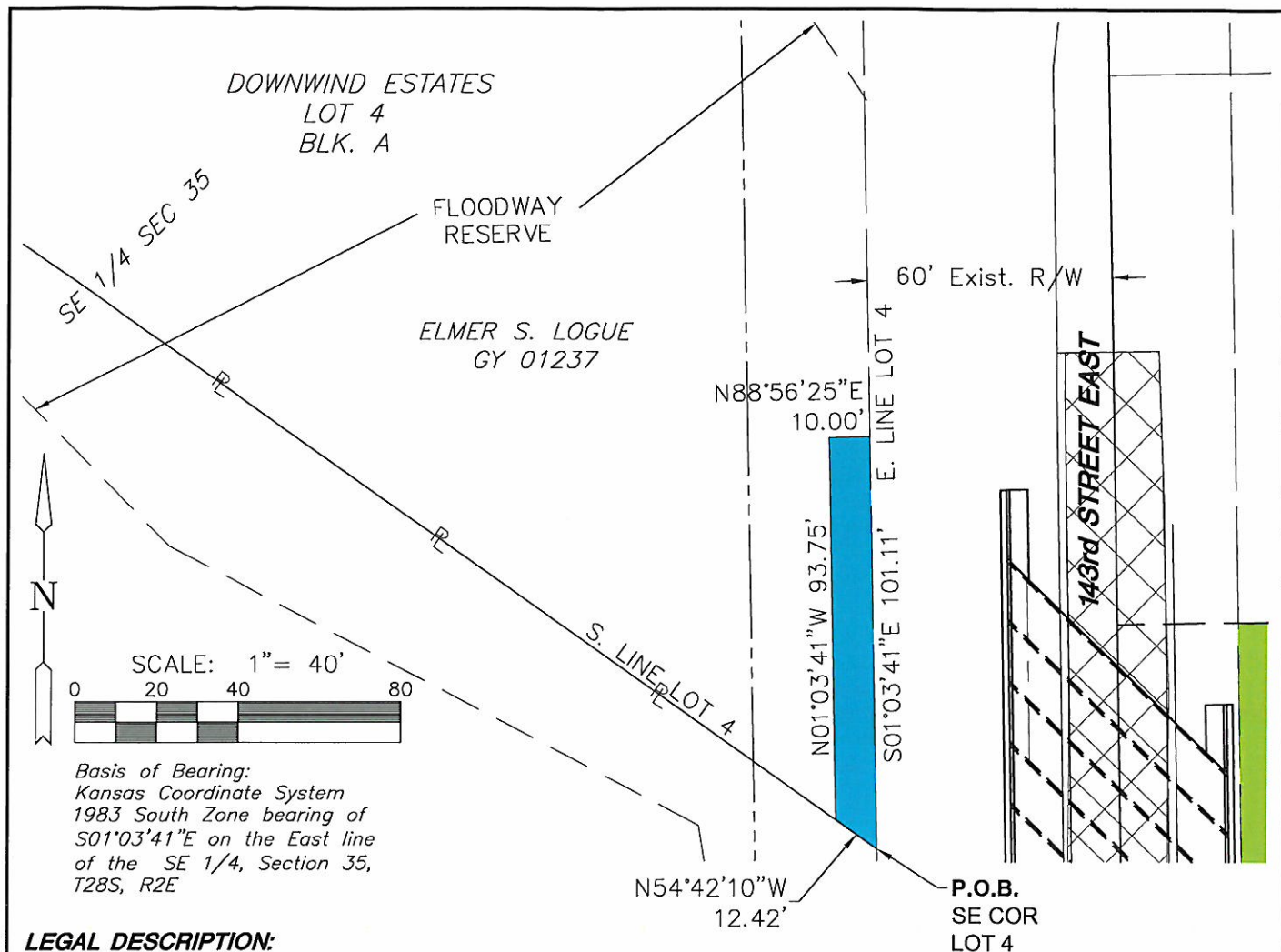

LEGAL DESCRIPTION:

A parcel of land lying in Lot 4, Block A, "Downwind Estates" to Sedgwick County, Kansas, said parcel of land being more particularly described as follows:

Beginning at the Southeast Corner of said Lot 4; thence along the south line of said Lot 4 with a bearing based on Kansas Coordinate System of 1983 South Zone Grid, N54°42'10"W, 12.42 feet; thence N01°03'41"W, 93.75 feet; thence N88°56'25"E, 10.00 feet to the east line of said Lot 4; thence S01°03'41"E, 101.11 feet along said east line to the Point of Beginning.

Said parcel contains 974 sq. ft.

LEGEND:

P.O.C. - Point of Commencement
P.O.B. - Point of Beginning

Temporary Construction Easement
=974 sq. ft.

Right of Way Acquisition

Existing paved drives, walks, and street
to be removed and replaced.

OWNER:

ELMER S. LOGUE
6841 S. 143RD ST EAST
DERBY, KS 67037-9078

PROPERTY IDENTIFICATION:

GY 01237

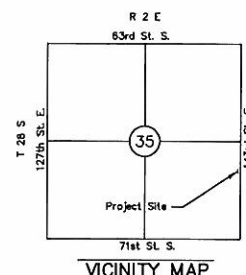

THIS TRACT EXHIBIT DOES NOT CONSTITUTE A BOUNDARY SURVEY PLAT

<p>©2013 MKEC Engineering All Rights Reserved www.mkec.com</p> <p>These drawings and their contents, including, but not limited to, all concepts, designs, & ideas are the exclusive property of MKEC Engineering (MKEC), and may not be used or reproduced in any way without the express consent of MKEC.</p>			<p>143RD STREET EAST BRIDGE-468 TEMPORARY CONSTRUCTION EASEMENT TRACT MAP 1</p>		<p>PROJECT NO. 1201010651 DATE: SEPTEMBER 2014 SHEET NO. 1 OF 1</p>	
<p>0 NO. REVISION DATE</p>			<p>DRAWN BY: DSN DESIGNED BY: JA APPROVED BY: CWL</p>		<p>411 N. Webb Rd., Wichita, KS 67206 316.684.9600</p>	

J:\PROJECTS\2012\201010651 SEDGWICK BRIDGE 1448\1-SURVEY\143RD ST TRACT MAP.DWG