

# Addendum #1

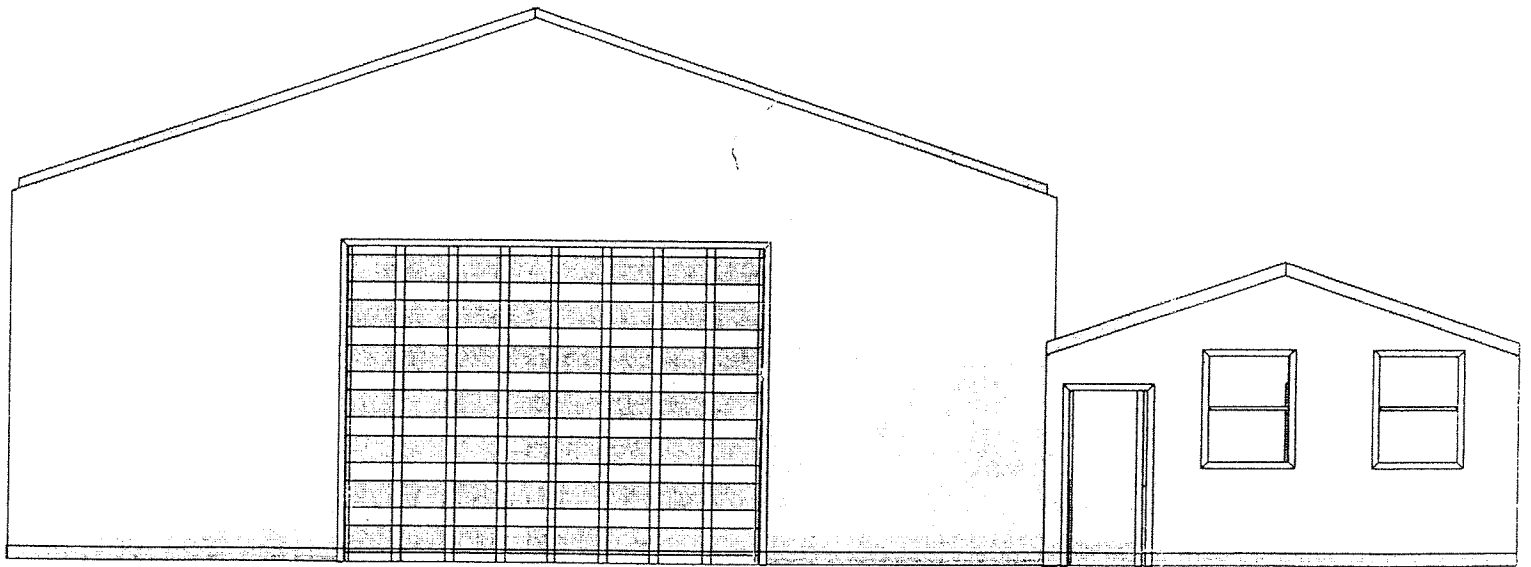

## INTERIOR LAYOUT OF KENNEL

- 12 indoor climate controlled and insulated kennels.
- All twelve kennels will have a sealed concrete floor that will eliminate odors when cleaned.
- All kennels will have a run of about 5' that allows the dogs to go outside during training hours and is controlled by a door. The same door that is utilized by Tanganyika Wildlife Park.
- The office will have a heating and air conditioning unit.
- The kennel will be on a separate heating and air conditioning unit with a ventilation system that will eliminate odors.
- The indoor portion will have a septic system so the waste will be swept away and disposed of properly.
- The walk way between the kennels will be 6' wide. The indoor portion of the kennel will be 5'x5'. The run outside will be 5'x5'. Total width indoors will be 16' and total width outdoors will be 5' on each side of the building.
- The kennel runs, indoors and outdoors will be separated by cinder block. The block will be treated and painted. The sides will be 4.5' tall. This will create an additional sound barrier and keep the dogs from agitating each other. There will be fencing attached to the top of the cinder block inside and out. The fencing will be 1.5' high making the total height 6'. There will be fencing on the top inside and out making this a full enclosure. There will be fencing and gates on the inside and outside north and south ends.
- The inside of the kennels will be insulated to create an additional noise barrier.
- Electricity and water will be run to the kennel for cleaning and sanitation. A water softener will be utilized to eliminate any hard water stains.
- The fencing will be painted and galvanized to keep it rusting.

Attached on the site plan is a drawing of the kennel and its location on the property. The distances from the kennel to the neighboring residences and property lines are included. Attached is a title searched done by Security Title. Thank you for your time and consideration.